

date valid 11/10/2022



FRONT ELEVATION

- Concrete interlocking roof tiles
- Colour Rustic Red
- Flush verge with UPVC bargeboard - Colour White
- Artstone Head
- UPVC windows
- Colour White
- Artstone sill
- DuoPitch door canopy - Tiles to match roof
- UPVC Bay window
- Colour White
- Composite door - Colour Green with white frame



L-SIDE ELEVATION



REAR ELEVATION

- Flush eaves with UPVC fascia - Colour White
- Recessed detail
- Forticrete Anstone Standard - Colour Buff
- Round rainwater goods
- Colour Black
- UPVC French doors
- Colour White

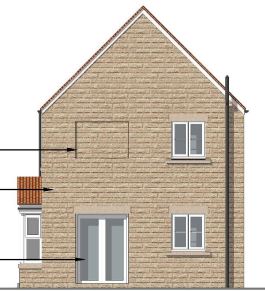

R-SIDE ELEVATION

THE HARRISON
Proposed Elevations - Scale 1:100



SAFETY, HEALTH AND ENVIRONMENTAL INFORMATION:

IN ADDITION TO THE HAZARDOUS / RISKS NORMALLY ASSOCIATED WITH THE TYPES OF WORK DETAILED ON THIS DRAWING, NOTE THE FOLLOWING:

Significant Residual Risks :	
Action to be Taken :	Refer to Health and Safety Plan

NOTES

D	10/10/22	Widespread notice issued	TTP	
C	28/10/21	Widespread notice issued	TTP	
B	19/10/21	Referrals issued	TTP	JB
A	08/10/21	Revisions made and approved	TTP	LAW
REV	DATE	DESCRIPTION	BY	APPD

Do not scale from this drawing.
All dimensions must be checked on site by the Contractor prior to the commencement of any fabrication or building works.
Where applicable, dimensions and details are to be read in conjunction with specialist consultants' drawings and/or other specifications, any disparity is to be brought to the attention of Michael Dyson Associates Limited prior to the commencement of any fabrication or building works.
© This drawing is the property and copyright of Michael Dyson Associates Limited. It shall not be copied to any other party without the express written consent of an authorised director of Michael Dyson Associates Limited.

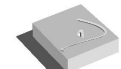

Michael Dyson associates ltd
Excellence in Housing Consultancy
West House, Meltham Road, Honley,
Huddersfield HD9 6LB
t. 01484 565666 t. 01484 564166
w. www.mdyson.co.uk

CLIENT
YORKSHIRE HOUSING

PROJECT
**HOUSING DEVELOPMENT
MALTON ROAD
AMOTHERBY**

TITLE
**THE HARRISON SEMI-DETACHED
PROPOSED ELEVATIONS**

DRAWN BY	TTP	APPROVED BY	
DATE	14/07/21	DATE	
SCALE	1:100 @ A3	ORIGNAL DRAWING'S SIZE	207 PL 6620
DRAWING NO	207-PL-6620	REV	D

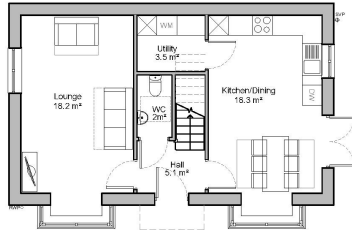

GROUND FLOOR PLAN

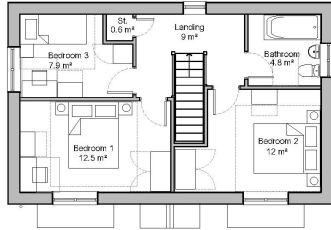

FIRST FLOOR PLAN

THE HARRISON
Proposed Floor Plans - Scale 1:100



SAFETY, HEALTH AND ENVIRONMENTAL INFORMATION:

IN ADDITION TO THE HAZARDS / RISKS NORMALLY ASSOCIATED WITH THE TYPES OF WORK DETAILED ON THIS DRAWING, NOTE THE FOLLOWING:

Significant Residual Risks :

Action to be Taken :

Refer to Health and Safety Plan

NOTES

The Harrison - 97.3m²

C	15132	Wider auditorium seating and 4th floor added	TTP	
B	15131	Review the wall	MP	TTP
A	15130	Review the scope of work	MP	LAK
REV	DATE	DESCRIPTION	BY	APPD

Do not scale from this drawing.
All dimensions must be checked on site by the Contractor prior to the commencement of any fabrication or building works.
Where applicable, dimensions and details are to be read in conjunction with general conditions, drawings and/or other specifications, any disparity is to be brought to the attention of Michael Dyson Associates Limited prior to the commencement of any fabrication or building works.
© This drawing is the property and copyright of Michael Dyson Associates Limited. It shall not be copied to any other party without the express written consent of an authorised director of Michael Dyson Associates Limited.

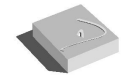

Michael Dyson associates ltd
Excellence in Housing Consultancy
West House, Meltham Road, Honley,
Huddersfield HD9 6LB
t. 01484 565666 t. 01484 654166
w. www.mdyson.co.uk

CLIENT

YORKSHIRE HOUSING

PROJECT

HOUSING DEVELOPMENT
MALTON ROAD
AMOTHERBY

TITLE

THE HARRISON DETACHED
PROPOSED FLOOR PLANS

DRAWN BY	TTP	APPROVED BY	
DATE	14/07/21	DATE	
SCALE	1:100 @ A3	ORIGNAL DRAWING SIZE	297 x 420 x A3
DRAWING NO	107-PL-8620	REV	C